

Plan View 1

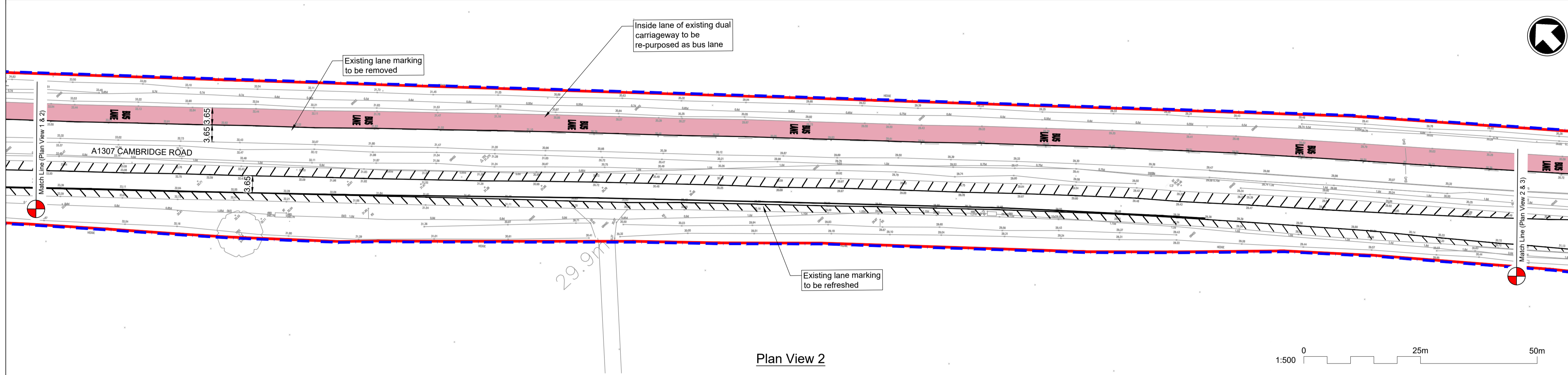

Plan View 2

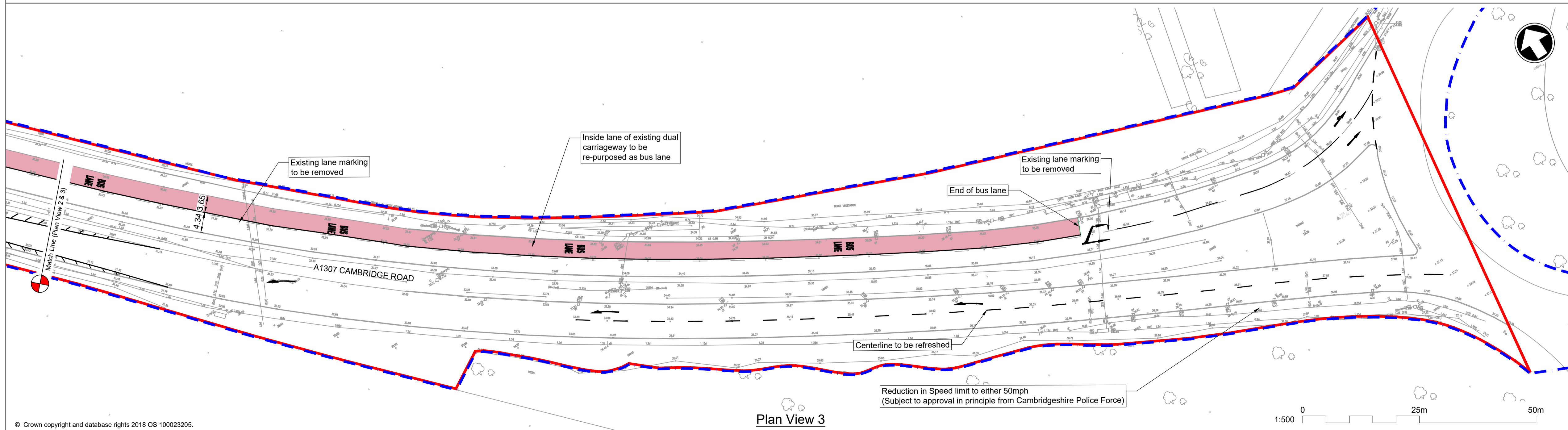

Plan View 3

- Notes
1. Do not scale from this drawing.
 2. All dimensions are in metres unless otherwise shown. All levels are in metres above Ordnance Datum (AOD). All dimensions & levels should be checked on site.
 3. Any drawing errors or discrepancies should be brought to the attention of Mott MacDonald at the address shown in the title block.
 4. Road widths subject to confirmation once topographical survey complete.
 5. Drawing must be read in colour.

Key to Symbols

- Existing highway boundary
- Application site boundary
- Proposed carriageway widening
- Proposed tarmac footways
- Proposed bus lane
- Proposed traffic island
- Proposed grass seeding
- Buff coloured tactile paving
- Relocated bus shelter

Reference drawings

P1	13/06/19	PS	First Issue	LC	MG
Rev	Date	Drawn	Description	Ch'kd	App'd

MOTT MACDONALD

Mott MacDonald
22 Station Road
Cambridge, CB1 2JD
United Kingdom
T +44 (0)1223 463 500
F +44 (0)1223 461 007
W mottmac.com

Client

GREATER CAMBRIDGE PARTNERSHIP

Title

A1307 Haverhill To Cambridge Scheme 07
Eastbound approach to Linton Village College
General Arrangement - Option 3A

Designed	P.Streng	PS	Eng check	L.Chojnacki	LC
Drawn	P.Streng	PS	Coordination	L.Chojnacki	LC
Dwg check	L.Chojnacki	LC	Approved	M.Gluszyk	MG
Scale at A1	Status	Rev	Security		
1:500	PRE	P1	STD		

Drawing Number

396909-MMD-HWA-07-DR-HW-0003A