

DO NOT SCALE

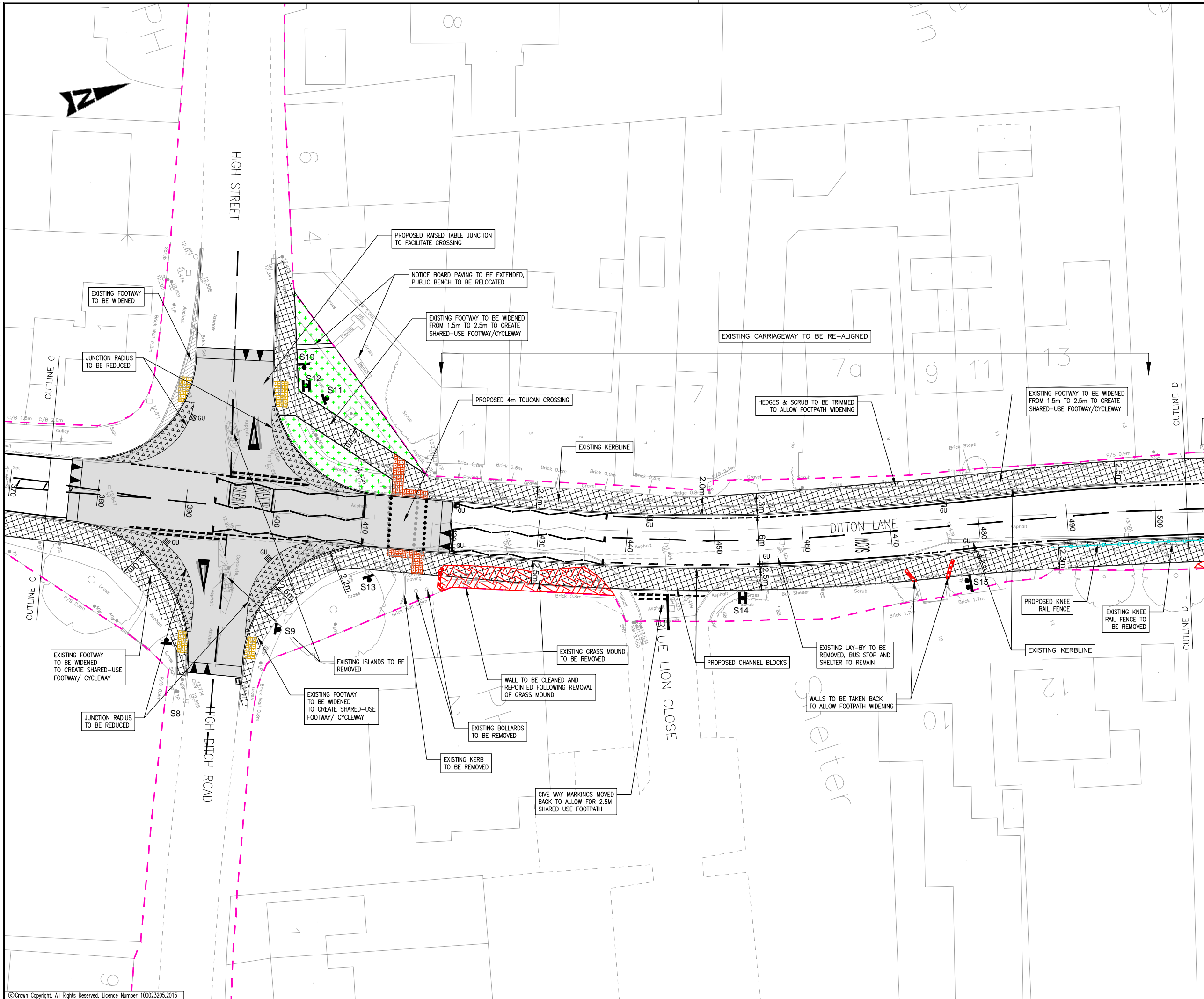

**KEY**

- PROPOSED SHARED-USE FOOTWAY/CYCLEWAY
- AREA OF VEGETATION CLEARANCE
- PROPOSED RAISED TABLE
- PROPOSED FOOTWAY
- PROPOSED VERGE AREA
- EXISTING WALL TO BE REMOVED
- PROPOSED RETAINING STRUCTURE
- SOIL NAILING SLOPE STABILISATION
- PROPOSED OVERRUN AREA TO ALLOW TURNING MANOEUVRE OF 16.5m ARTICULATED VEHICLES
- ASSUMED HIGHWAY BOUNDARY
- PROPOSED TACTILE PAVING
- PROPOSED GULLY
- PROPOSED ROAD SIGN
- PROPOSED TIMBER KNEE RAIL FENCE

**SAFETY, HEALTH AND ENVIRONMENTAL INFORMATION**

IN ADDITION TO THE HAZARDS/RISKS NORMALLY ASSOCIATED WITH THE TYPES OF WORK DETAILED ON THIS DRAWING, NOTE THE FOLLOWING SIGNIFICANT RESIDUAL RISKS

CONSTRUCTION	MAINTENANCE/CLEANING	DECOMMISSIONING/DEMOLITION
C NONE	C NONE	C NONE
T USE	T USE	T USE
F NONE	F NONE	F NONE

Rev	Description	By	Date	Chk'd	Auth
D	ROAD SIGNS ADDED	JC	12/16	MSG	JW
C	UNCONTROLLED CROSSING POINT MOVED ON HIGH DITCH ROAD	DMB	11/16	MSG	MSG
B	DETAIL AT TOUCAN CROSSING ADDED	BD	10/16	MSG	MSG
P	FOR INFORMATION		1/12/16		MC
P	FOR INFORMATION		06.10.16		MSG
P	FOR INFORMATION		19.09.16		JW

**Cambridgeshire Highways** ©  
 Infrastructure Services  
 5 Wellbrook Court  
 Girton Road  
 Cambridge  
 CB3 0NA  
 Tel: (01223) 785165  
 cambridgeshirehighways@skanska.co.uk



Project <b>FEN DITTON CYCLEWAY IMPS DITTON LANE</b>			
Title <b>GENERAL ARRANGEMENT SHEET (3 OF 4)</b>			
Original Scale <b>1:200@A1</b>	Designed/Drawn DMB	Checked MSG	Authorised JW
Status P	Drawing Number 5040189/HW/GA/003	Date 16.09.16	Rev D